



TENDER MANAGER

CHEVPAC MACHINERY (NZ) LIMITED CATALOGUE

For any queries phone:

Bill 027 778 8552

Rex 021 0810 0774

Viewing Times TUESDAY 12th August 9.00am to 3.00pm,
WEDNESDAY 13th August 9.00am to 3.00pm,
THURSDAY 14th August - 9.00am to 3.00pm

Viewing Location 30 Saleyards Road, Otahuhu, Auckland . Please Note:
The Tender Viewing and Parking is at the Rear of the
Chevpac Building.

Closing Date 14/08/2025 at 4pm



Lot #1 - PRESS BRAKE: BENZEL, 2 AXIS, MODEL WC67E - 100T x 3200mm, ESTUN 200P, YEAR 2021 (NEW SHOP SOILED)



Lot #2 - CNC LATHE: SMTCL, MODEL CAK61135GI, 610 X 1270mm WITH SIEMENS 828D CONTROLLER , YEAR 2015 (NEW SHOP SOILED)



Lot #3 - CNC LATHE: GLOBAL, MODEL GL-400R , 400 X 835mm WITH SIEMENS 808D CONTROLLER, YEAR 2018 (NEW SHOP SOILED)



Lot #4 - HYDRAULIC GUILLOTINE, BENZEL, MODEL HSH-4 X 4000 WITH ESTUN 21S CONTROLLER. YEAR NOV 2021 (NEW, SHOP SOILED)



Lot #5 - HYDRAULIC GUILLOTINE, BENZEL, MODEL HSH 6 X 3200 WITH ESTUN E21S CONTROLLER, YEAR 2021(NEW SHOP SOILED)



Lot #6 - SLIP ROLLS, GLOBAL, 2550 mm X 6.0 mm, POWER 5.5 KW, 3 PHASE, YEAR 2023 (NEW SHOP SOILED)



Lot #7 - PRESS BRAKE, BENZEL, 2 AXIS , MODEL WC67E, 30TON X 1600mm WITH ESTUN 200P CONTROLLER, YEAR 2018 (USED FROM DECEASED ESTATE)



Lot #8 - RADIAL ARM DRILL, MODEL Z3050 X 16/1, 50MM CAPACITY, YEAR 2013, (NEW SHOP SOILED)



Lot #9 - WELDING GENERATOR, SENCI, MODEL WD600 WITH KUBOTA V3300-T DIESEL ENGINE (NEW, SLIGHT DAMAGE TO TOP PANEL, SEE PHOTOS)



Lot #10 - PALLET STACKER, 3 METRE LIFT, 1500KG, ELECTRIC 12V (NEW)

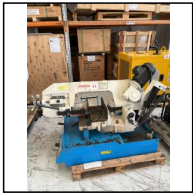

Lot #11 - BANDSAW, HEAVY DUTY SEMI-AUTOMATIC DUAL MITRE SAW, TANNER, MODEL G5027, YEAR 2018, (USED, VICE IS NOT CLAMPING, NEEDS ATTENTION)



Lot #12 - PETROL WELDER/ GENERATOR, HWA S DAN, MODEL HAXQ1-190D-A (NEW OUT OF BOX)



Lot #14 - WELDER GENERATOR , RATED OUTPUT 7.5 kW MODEL JDW8000 WITH DIESEL ENGINE (USED, FAULTY, NEEDS REPAIR AND PARTS)



Lot #15 - CUT-OFF SAW, GLOBAL MODEL CS-315 (used)



Lot #16 - GEARED HEAD MILL/DRILL, GLOBAL MODEL GL45



Lot #17 - WOODWORKING JOINTER/PLANER LAZZARI (ITALY) MODEL LFS35 (WORKING BUT BED SLIGHTLY OUT OF LEVEL)



Lot #18 - EDGE SANDER MODEL BS6 X 100-1 BELT: 152 X 2515



Lot #19 - MIG WELDER, FY-TECH M-PRO MODEL 4250/2E, 250A, 1 PHASE (NEW DEMO)



Lot #20 - MIG WELDER, FY- TECH M PRO, MODEL 4250/2E 250A, 1 PHASE (NEW DEMO)



Lot #21 - MIG WELDER, FY-TECH M PRO, 4250/2E, 250A, 1 PHASE (NEW DEMO)



Lot #22 - 50 TON HYDRAULIC H FRAME PRESS (NEW REPAIRED)



Lot #23 - TOOL CABINET, TOPTOOLS, FOR PRESS BRAKE TOOLING. (NEW)



Lot #24 - TOOL CABINET, TOPTOOLS, FOR PRESS BRAKE TOOLING x 2 (1 HAS SLIGHT PANEL DAMAGE ON TOP)



Lot #25 - YARD DUAL AXLE TRAILER, 2500 X1200MM X 6000KG WITH SOLID TYRES (NEW)

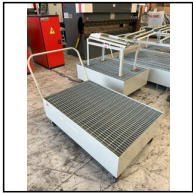

Lot #26 - DRUM SPILL CONTAINMENT TROLLEY FOR 205 LTR DRUMS (NEW)



Lot #27 - DRUM SPILL CONTAINMENT BASE WITH DRUM DISPENSER STAND (NEW)



Lot #28 - DRUM SPILL CONTAINMENT BASE WITH DRUM DISPENSER STAND (NEW)



Lot #29 - DRUM SPILL CONTAINMENT BASE ON WHEELS WITH DRUM DISPENSER STAND (NEW)



Lot #30 - DRUM SPILL CONTAINMENT TROLLEY WITH DRUM DISPENSER STAND



Lot #31 - ENGINEERS LATHE, TRUPRO, TPG 1340, 330 x 1000 , 2 HP, 1 PHASE (USED, EX SCHOOL TRADE-IN)



Lot #32 - ENGINEERS LATHE, TRUPRO TPG1340, 330 X 1000, 2HP, 1 PHASE (USED, EX SCHOOL TRADE-IN)



Lot #33 - LATHE MILL COMBINATION MACHINE, MODEL WM- 250V, 1 PHASE (USED, NEEDS ATTENTION. MACHINE HAS TIPPED BACKWARDS)



Lot #34 - POWERED SWAGE AND JENNY ETB-12, 1 PHASE (NEAR NEW RETURNED. POWERS UP, BUT TRIPS BREAKER AFTER CONTINUOUS USE. FAULT NOT RECTIFIED)



Lot #35 - POWERED SWAGE AND JENNY, ETB-12, 1 PHASE (USED, HAS AN ELECTRICAL FAULT)



Lot #36 - FILE MACHINE, STEELFAST, (OLD BUT IN WORKING CONDITION)



Lot #37 - METAL CUT-OFF SAW, THOMAS, MODEL SUPER CUT 315, YEAR 2021, USED, WORKING.



Lot #38 - SERVICE TIPPING BIN ON HEAVY DUTY WHEELS, 350KG CAPACITY, COLOUR GREY (NEW)



Lot #39 - SERVICE TIPPING BIN WITH FORKLIFT LIFTING POCKETS, 900KG CAPACITY (NEW SHOP SOILED)



Lot #40 - SERVICE TIPPING BIN WITH FORKLIFT LIFTING POCKETS, 900KG CAPACITY (NEW SHOP SOILED)



Lot #41 - SERVICE TIPPING BIN WITH FORKLIFT LIFTING POCKETS, 900KG CAPACITY (NEW SHOP SOILED)



Lot #42 - SERVICE TIPPING BIN WITH FORKLIFT LIFTING POCKETS, 900KG CAPACITY (NEW SHOP SOILED)



Lot #43 - SERVICE TIPPING BIN WITH FORKLIFT LIFTING POCKETS, 900KG CAPACITY (NEW SHOP SOILED)



Lot #44 - SERVICE TIPPING BIN, WITH FORKLIFT LIFTING POCKETS, 700 KG CAPACITY. (NEW SHOP SOILED)



Lot #45 - SERVICE TIPPING BIN, WITH FORKLIFT LIFTING POCKETS, 700 KG CAPACITY. (NEW SHOP SOILED)

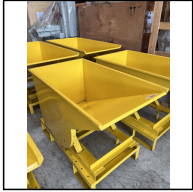

Lot #46 - SERVICE TIPPING BIN, WITH FORKLIFT LIFTING POCKETS, 700 KG CAPACITY. (NEW SHOP SOILED)



Lot #47 - SERVICE TIPPING BIN, WITH FORKLIFT LIFTING POCKETS, 700 KG CAPACITY. (NEW SHOP SOILED)



Lot #49 - BELT / EDGE SANDER WITH CAST IRON SLOTTED WORK TABLE (USED, NEEDS REPAIR IN THE DRIVE DRUM)



Lot #50 - MILLER MODEL 330A/BP CY50, AC/DC WELDER COMPLETE WITH LEADS, TORCHES, GAUGES, FOOT CONTROL. (USED, WORKING)



Lot #51 - DOUBLE ENDED GRINDER 3PH (USED)



Lot #52 - VICE MOUNTED SHEETMETAL SLIP ROLLS



Lot #53 - CHAIN HOIST, HS TYPE, 5 TON, LIFT HEIGHT 3M (USED)



Lot #54 - CHAIN HOIST, MAXON 1 1/2 TON, TYPE MX-HC, LIFT 10 FT (USED)



Lot #55 - CHAIN HOIST, 3 TON, LIFT HEIGHT 3M, WEIGHT 27KG (NEW)



Lot #56 - CHAIN HOIST, 3 TON, LIFT HEIGHT 3M, WEIGHT 27KG (NEW)



Lot #57 - CHAIN HOIST, 2 TON, LIFT HEIGHT 3M, WEIGHT 18 KG (NEW)



Lot #58 - CHAIN HOIST, 3 TON, LIFT HEIGHT 3M, WEIGHT 27KG (NEW)



Lot #59 - CHAIN HOIST, TRUPRO, 3 TON (USED)



Lot #60 - CHAIN HOIST, 2 TON, LIFT HEIGHT 3M, WEIGHT 18KG (NEW)



Lot #61 - CHAIN HOIST, 3 TON, LIFT HEIGHT 3M, WEIGHT 27KG (NEW)



Lot #62 - PRECISION ANGLE VICE, 3 WAY, 6 INCH WITH SWIVEL BASE (NEW)



Lot #63 - ELECTRIC MOTOR, 3 HP, 1 PHASE (SLIGHTLY USED ON A MACHINE ,CHANGED FOR A 3 PHASE MOTOR)



Lot #64 - MACHINE VICE , HEAVY DUTY (NEW SHOP SOILED. THIS VICE WAS USED IN A DEMO OF A CNC MACHINE)



Lot #65 - THREADING MACHINE, 1/2 INCH -2 INCH COMPLETE WITH PIPE CUTTER, REAMER AND AUTOMATIC DIE HEAD (NEAR NEW)



Lot #66 - THREADING MACHINE, ASADA BEAVER 50, 1 PHASE. (Used / No die head with this machine)



Lot #67 - HYDRAULIC PIPE BENDER , MODEL HHW-3, (3 INCH) WITH FORMERS (NEW).



Lot #68 - HYDRAULIC PIPE BENDER WITH AIR ASSIST , MODEL HHW-3Q , (3 INCH) WITH FORMERS, (NEW).



Lot #69 - STATIONARY DIESEL ENGINE, 10 HP, RECOIL START (NEW)



Lot #70 - STATIONARY DIESEL ENGINE, 10 HP, RECOIL START (NEW)



Lot #71 - AIR DRYER, PNEUTECH, R52000TR, CONDITION UNKNOWN.



Lot #72 - MULCHER MOWER, TOW BEHIND, TYPE AT145A WITH BRIGGS AND STRATTON XR 10 HP MOTOR (USED, TRADE-IN. NEEDS NEW DRIVE BELTS)



Lot #73 - KOMATSU 18 FORKLIFT (NON RUNNER). SEE PHOTOS FOR DETAILS



Lot #74 - MAGNETIC CORE DRILL WITH METAL CARRY CASE. (NEW) MODEL KBN75/2QD



Lot #75 - MAGNETIC CORE DRILL WITH METAL CARRY CASE. (NEW) MODEL KBN75/2QD

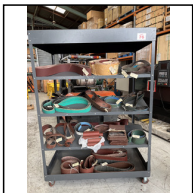

Lot #76 - METAL DISPLAY RACK WITH A LARGE ASSORTMENT OF ABRASIVE BELTS (SEE PHOTOS FOR DETAILS)



Lot #77 - METAL DISPLAY RACK WITH A LARGE ASSORTMENT OF ABRASIVE BELTS (SEE PHOTOS FOR DETAILS)



Lot #78 - WEITING MODEL WT6500, PETROL GENERATOR, 8 kW @ 3,600 RPM (WORKING FIELD DEMO MODEL)

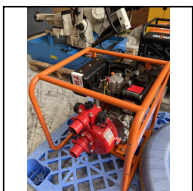

Lot #79 - WATER PUMP DIESEL, VISION MODEL DHP50, CAPACITY 33 m3/h WITH 2" DELIVERY HOSE AND STRAINER

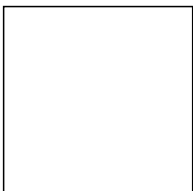

Lot #80 - PORTABLE BELT GRINDERS X 34

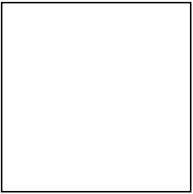

Lot #81 - ANVIL 40KG

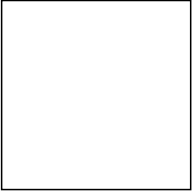

Lot #82 - PALLET TRUCK, SMALL,500KG CAPACITY (NEW)



Conditions of Sale

As is where is

1.0 The purchase of the goods shall be on an "as is where is" basis.

Inspection

2.0 It is deemed that the Purchaser or their agent have made the appropriate inspection of the goods and that the purchase is based on knowledge of the condition of the goods.

Warranty

3.0 No warranties, expressed or implied are given, or representations made, in respect of the plant, vehicles or equipment offered; whether as to condition, title, the suitability of such items for any particular purpose. Neither the Vendor nor Tender Manager accept any responsibility for the accuracy or completeness of any statements in the documents.

3.1 No warranties expressed or implied are given to the effect that the items comply with the requirements of any Statute, Regulation, Order or Bylaw. It shall be the sole responsibility of the Purchaser to ensure that the requirements of all Statutes, Regulations or Bylaws are complied with in relation to the machinery, vehicles or electrical equipment purchased.

Payment

4.0 Payment: Bank-to-bank transfer only. Please note that company cheques are not accepted

4.1 The purchaser or their agent must produce a copy of the paid GST invoice receipt to the onsite sales supervisor on the prescribed uplifting days for the items to be released.

Title

5.0 Title to the goods shall transfer to the successful Purchaser upon full payment of the purchase price.

Pickup

6.0 Pickup shall be ex the location as specified.

6.1 The purchaser shall be entitled to take delivery of the item/s only on payment of the total purchase price and only on the prescribed uplifting days.

6.2 The item/s shall be at the sole risk of the purchaser from time of payment.

6.3 The purchaser shall be responsible for all costs related to the removal of the item/s, including electrical and other service disconnection, decommissioning, loading, packaging, storage and security commencing immediately on purchase of the items.

6.4 The Purchaser shall be responsible for all costs related to the making good of the building, floor, roof, walls, property and services, where damage to, change to, is a result of removal of an item of plant or equipment.

6.5 Tender Manager will require evidence of the Purchaser or their agents capacity to dismantle /remove major plant items in a safe manner, prior to any work being carried out on the Vendors site. Appropriate Public Liability Insurance will also be required.

Occupational Safety and Health

7.0 The purchaser and their representatives, must at all times while on the Vendor's site, comply with the relevant Health and Safety Acts and all other relevant legislation.

Liability

8.0 Risk of loss or damage, whether to the goods or persons or property, shall pass to the purchaser upon the transfer of title.

Law

9.0 The sales of goods shall be governed by the law of the country where the goods are located.

Default

10.0 If the purchaser fails to pay the full price within 7 days from the date of notification that it's Tender was successful, the Vendor may in its sole discretion cancel the sale. Such cancellation is without prejudice to any other remedies available to the Vendor under contract or law for damages or otherwise.

10.1 If the Purchaser pays for the item/s but fails to take delivery within the prescribed uplifting days, the Vendor may, after giving notice to do so, sell or dispose of item/s and apply any proceeds arising there from as follows: (i) in reimbursement of all costs of the selling or otherwise disposing of the item/s (ii) in payment for any residue, after reimbursement of (i), to the purchaser of the items.

10.2 In addition to all the other remedies, the Tender manager reserves the right to refuse to consider any future Tenders from any purchaser who has defaulted under clause 10.0 + 10.1

Sale Management

11.0 The sale is being managed by Tender Manager, on behalf of the Vendor. Tender Manager is not authorized to express opinions, to offer advice or make representations to purchasers or to the public concerning the items which are the subject of this sale, and does not offer any warranties, representations or undertakings to any such parties.